

NOTES:
All dimensions must be checked on site and not scaled from this drawing.

Self contained smoke detectors to show areas as alarm system and commissioned in accordance with BS5839 part 1 2002.

Indicates new emergency lighting location. Emergency Light installed in accordance with BS5266 part 1 2002. Control on the premises and commissioning of the system by the competent installer.

Fire alarm call point

Fire alarm main control board

CO2 fire extinguisher. Large extinguishers to have carrying handle to be 1m above the floor and smaller extinguishers to be 1m above the floor. All extinguishers to BS5306 Part 8 2000.

Bell sounders (interconnected)

CCTV Location by specialist installer. Client to be consulted on positions of internal cameras. Note no CCTV cameras positioned that overlook neighbouring property.

Final design and layout of fire alarm system by specialist installer and commissioned and serviced by them.

Any provision for an intruder alarm is to be discussed with the client

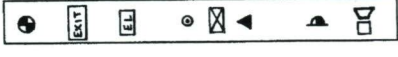

The fire safety order 2005 requires that the premises responsible person, must carry out a suitable and sufficient fire risk assessment and take such general fire precautions as will ensure, as practicable, the safety of all relevant users of the building.

The responsible person should also consider arson as a possible source of fire and take steps to reduce that risk as far as practicable

RECEIVED
22 MAY 2015
LICENSING

CERTIFIED ORIGINAL COPY
PLAN NUMBER KB11
227 MANOR ROAD
PLVE
SIGNATURE
(Broadbank)

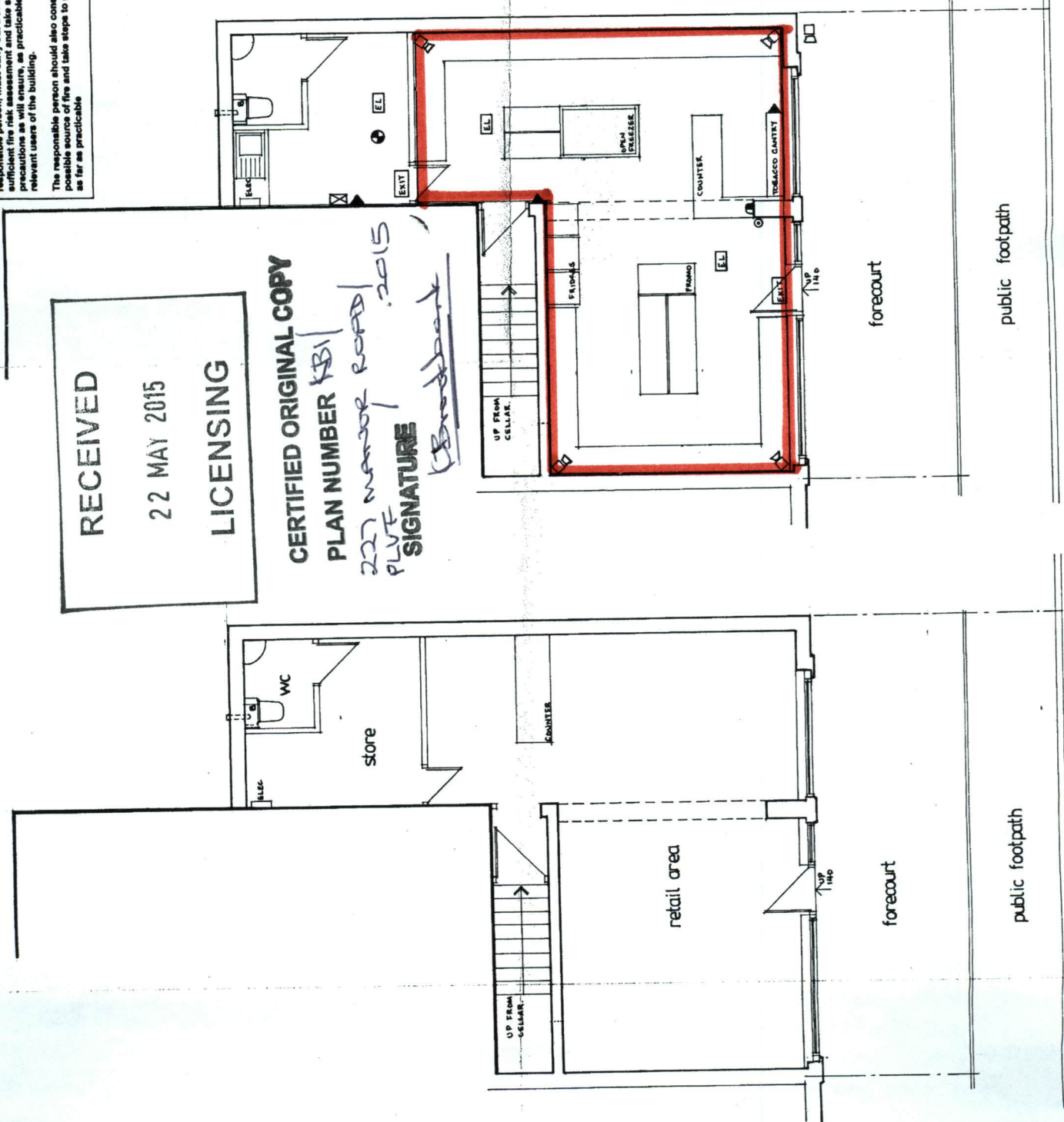

Revision: **PAUL GOUDGE Design** 32 Hollybank Close Sheffield S12 2BN Tel/Fax: (0114) 2544900

Client: **MR K ATHWAL**

Drawing Title: **LICENSING PLAN**

Job Title: **227 Manor Road
Brimington
Chesterfield
Derbyshire
S43-1NS**

Scale: 1:50 Date: Feb '15 Drawn by: pg

Drawing No: 4098/1/15 Rev:

FLOOR PLAN AS EXISTING
FLOOR PLAN AS PROPOSED

227 Manor Road, Brimington,
Chesterfield, Derbyshire, S43 1NS.

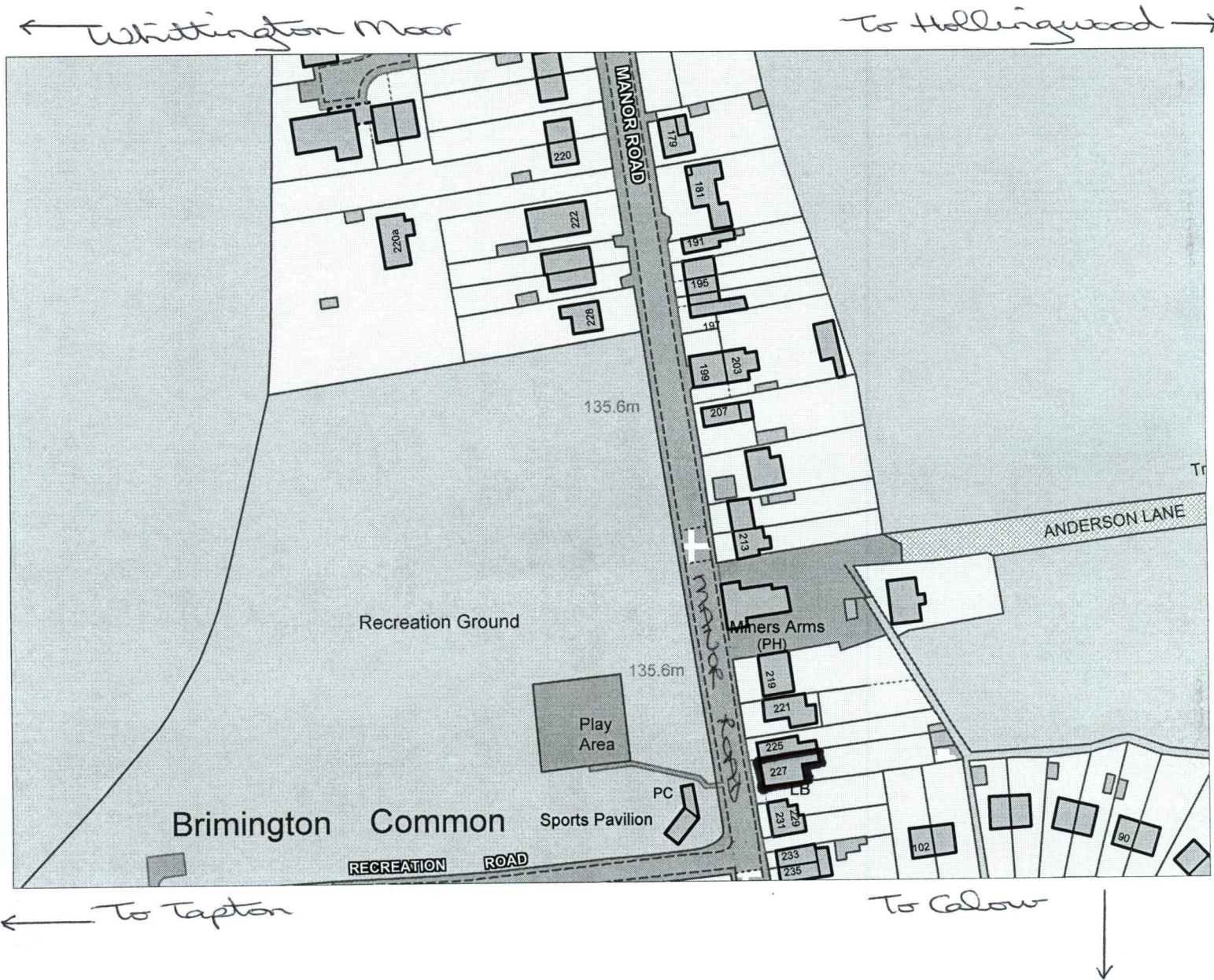

This product includes mapping data licensed from Ordnance Survey with the permission of the Controller of Her Majesty's Stationary Office. © Crown copyright and/or database right 2006. All rights reserved. License number 100018505